

68°30'15"W

68°30'0"W

Flooded Areas - Xapuri/AC - 2023-03-30
Charter Activation 815
 Post-disaster image: HRI/Pleiades 1A-30-03-2023
 Pre-disaster image: CBERS-4A (WPM)-12-07-2022
 Xapuri gauge level (13550000): 1554 cm.
 *Preliminary analysis

Chico Mendes (15/12/1944-22/12/1988)
"He defended the forest peoples in the 1970s and 1980s and became a symbol of resistance and environmental preservation."
 (<http://portal.iphan.gov.br/noticias/detalhes/4179>)

10°39'15"S

10°39'15"S

10°39'10"S

10°39'10"S

Logos of participating organizations: INPE, CENAD (Centro Nacional de Gerenciamento de Riscos e Desastres), Cemaden (Centro Nacional de Monitoramento e Alertas de Desastres Naturais), CENSIPAM (Centro Gestor e Operacional do Sistema de Proteção da Amazônia), SGB (Serviço Geológico do Brasil - CPRM), and CNES.

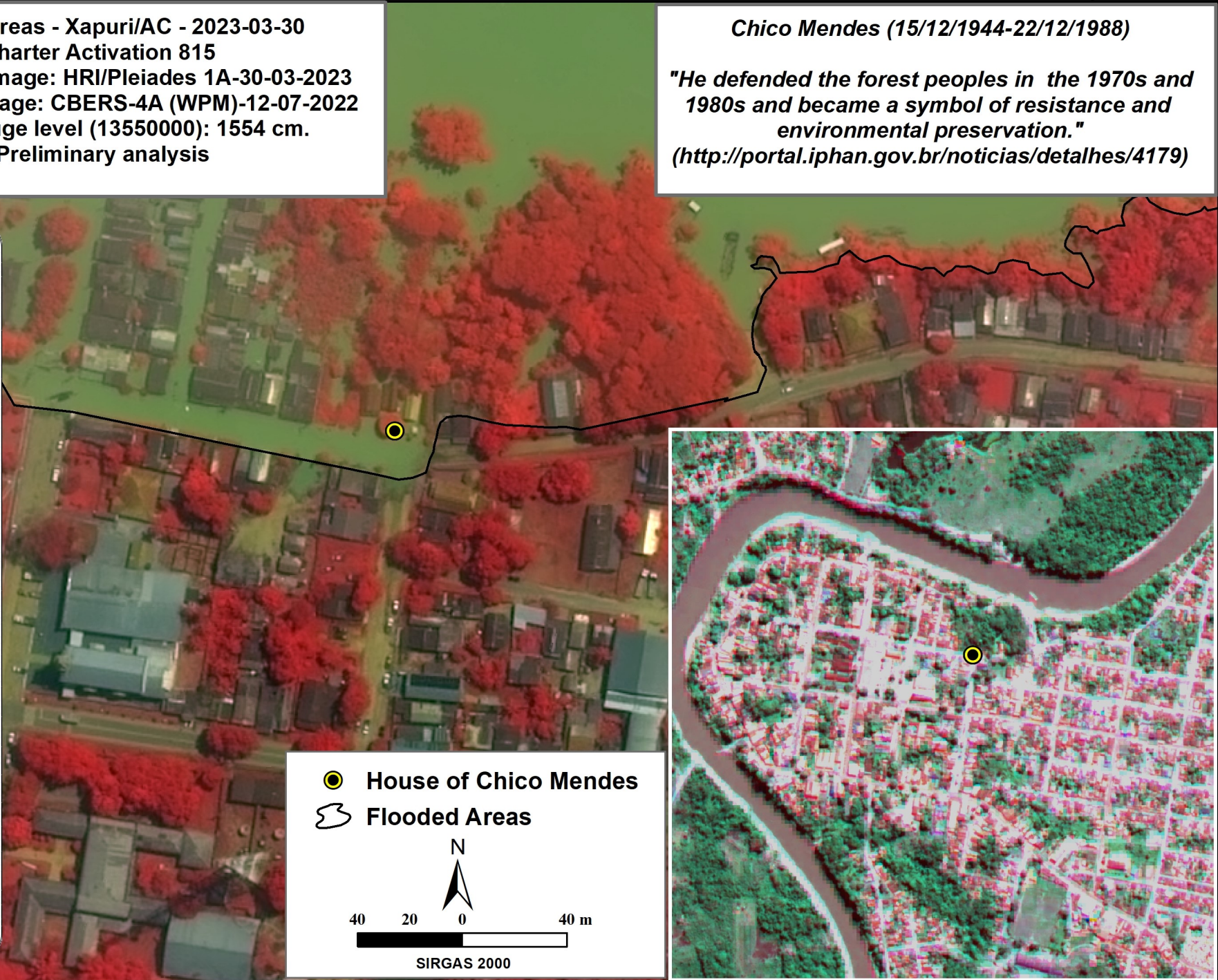

House of Chico Mendes
 Flooded Areas

40 20 0 40 m
 SIRGAS 2000

68°30'15"W

68°30'0"W