

Detected increase water levels between  
2023-03-21 and 2023-04-02  
22 ha

FLOOD SITUATION IN BRAZIL  
CALL 937, Assis Brazil, AOI ID: 3  
As observed by PlanetScope image on 02 April 2023

Call-937 AoI ID: 3

ASSIS BRAZIL

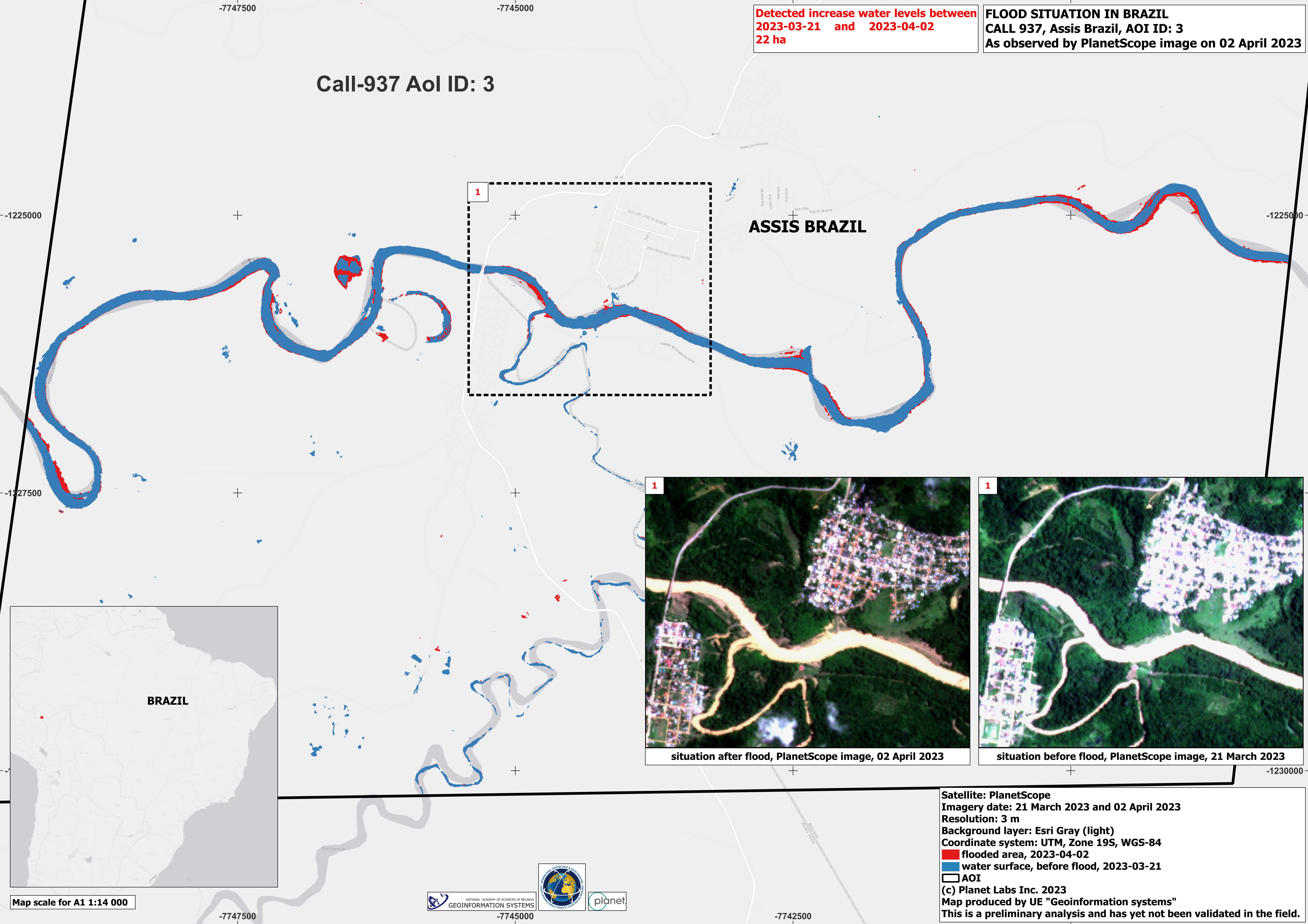

situation after flood, PlanetScope image, 02 April 2023



situation before flood, PlanetScope image, 21 March 2023

Map scale for A1 1:14 000



Satellite: PlanetScope  
Imagery date: 21 March 2023 and 02 April 2023  
Resolution: 3 m  
Background layer: Esri Gray (light)  
Coordinate system: UTM, Zone 19S, WGS-84  
■ flooded area, 2023-04-02  
■ water surface, before flood, 2023-03-21  
□ AOI  
(c) Planet Labs Inc. 2023  
Map produced by UE "Geoinformation systems"  
This is a preliminary analysis and has yet not been validated in the field.