

68°31'0"W

68°30'0"W

68°29'0"W

Flooded Areas - Xapuri/AC - 2023-03-30
Charter Activation 815
 Post-disaster image: HRI/Pleiades 1A-30-03-2023
 Pre-disaster image: CBERS-4A (WPM)-12-07-2022
 Xapuri gauge level (13550000): 1554 cm.
 *Preliminary analysis

10°39'0"S

10°39'0"S

10°40'0"S

10°40'0"S

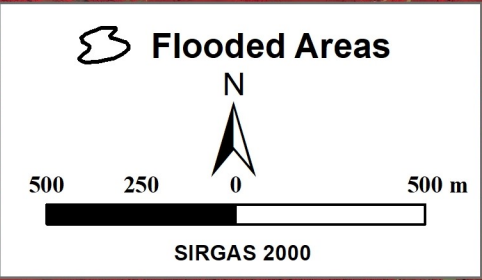
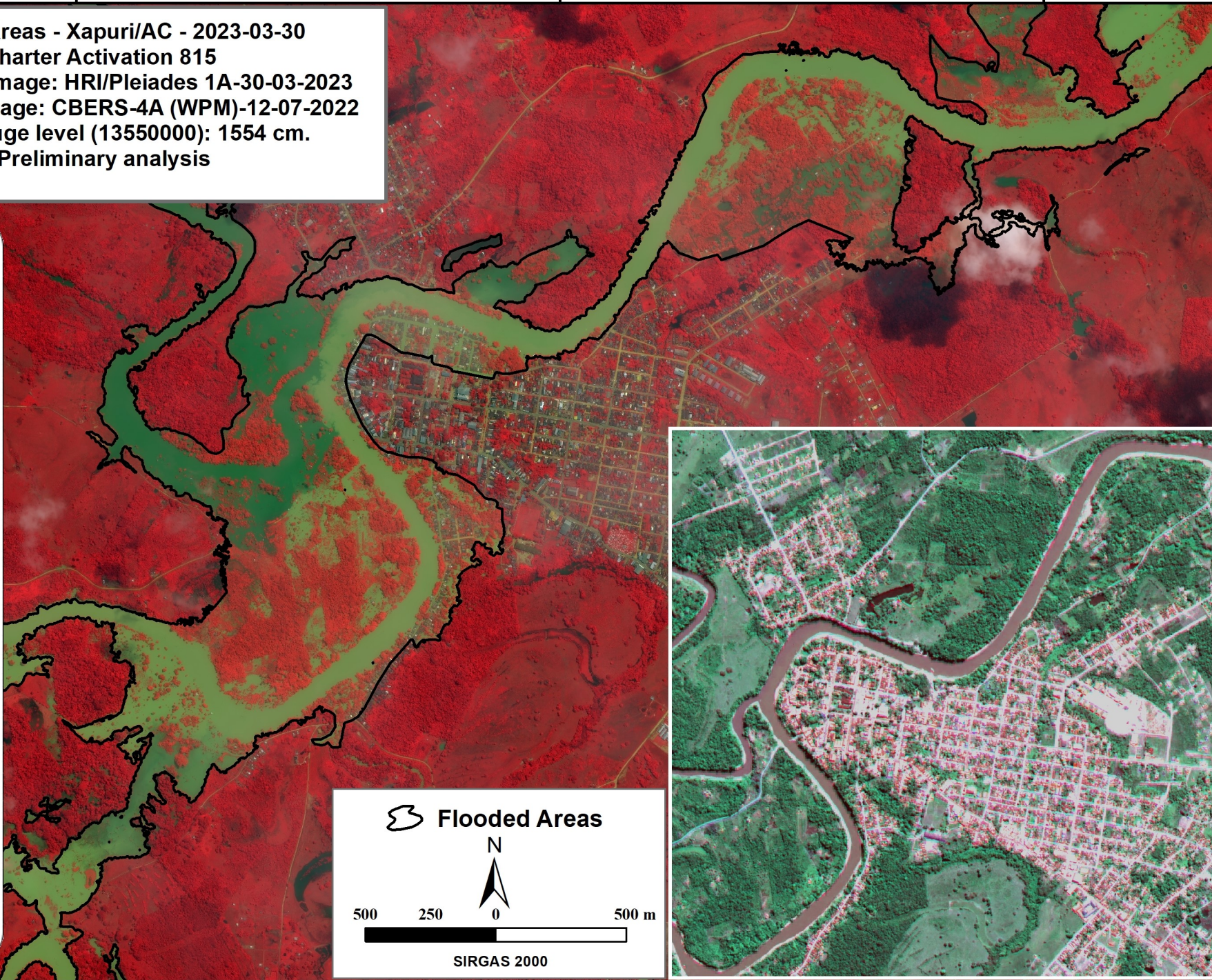

68°31'0"W

68°30'0"W

68°29'0"W